



# RAM<sup>®</sup> MOUNTS

Material Handling



# about RAM<sup>®</sup> Mounts

For more than 20 years, RAM<sup>®</sup> Mounts has led the material handling industry with our rugged design and unique mounting solutions for tablets, scanner guns, vehicle-mounted computers, radios and phones. RAM<sup>®</sup> offers a modular line of mounting solutions for all types of rails, vehicles, devices and environments. The high-strength bases utilize a rubber ball and socket system that offers world-class vibration dampening and shock absorption. RAM<sup>®</sup> Mounts are made in the USA and backed by a lifetime warranty.

## the RAM<sup>®</sup> difference



### Lifetime Warranty

RAM<sup>®</sup> products are backed by a lifetime warranty against manufacturer's defect for decades of worry-free use.

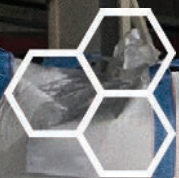

### Modular Design

The rubber ball and socket design offers a secure hold with vibration dampening and component interchangeability.

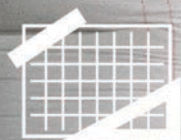

### Designed & Developed in House

Each RAM<sup>®</sup> Mount is designed in house using the most advanced industry techniques.



### Made in the USA

Every single RAM<sup>®</sup> Mount is manufactured in the USA with an attention to detail and quality.



### 3-D Printing

RAM<sup>®</sup> is a pioneer in using 3-D printing technology to develop and test new products.



### Aluminum Die Casting & Injection Molding

RAM<sup>®</sup> Mounts are made to last a lifetime with the highest quality aluminum, composites, and other materials.

# our partners

**Customer Focus.** RAM® owes its success to loyal customers like you. RAM® products are incredibly robust, functional and set the standard for military, commercial, consumer and industrial applications. In addition, RAM® offers mounting solutions so rugged and reliable that they have become a favorite within the material handling industry.

**OEMs Trust RAM®.** RAM® Mounts isolate and dampen harmful shock and vibration. OEMs know that pairing their products with RAM® means their products will perform better and last longer in a wide range of applications and environments.

**Safe, Secure Mounting.** RAM® Mounts help you get the most out of your devices and the task at hand. The unique rubber ball and socket design prevents slippage while protecting your device from harmful shock in high vibration situations.

**Fit to Your Needs.** With thousands of mounting configurations to choose from, RAM® is sure to have the ideal solution for your device mounting needs. Trust in RAM® to offer you the most versatile and robust mounting solution available.

**RAYMOND**

**CROWN**

**ZEBRA**

**Honeywell**

**ADVANTECH** **DIG**  
*Competence in Mobile Computing*

**I.D. Systems**

**NEWCASTLE**  
SYSTEMS

**ORLACO**  
Specialised Camera Solutions



# table of contents

Bases	6
Arms	17
Cradle/Device Adapters	19
Cradles	25
Post Clamps	35
Accessories	37
IntelliSkin™ with GDS Tech™	43
Partner Highlights	57
Compatibility Chart	63
Advantech	63
AML	67
Glacier	68
Honeywell	69
JLT	75
Mobile Demand	77
Noax	79
Panasonic	80
Winmate	83
Xplore	84
Zebra	86



# how it works

## Choose a base.

Choose from a variety of bases to help secure your device where you need it.

## Choose an arm.

Choose an arm based on your desired length and placement.

## Choose a cradle.

RAM® offers a wide selection of cradles and adapters for your specific device.

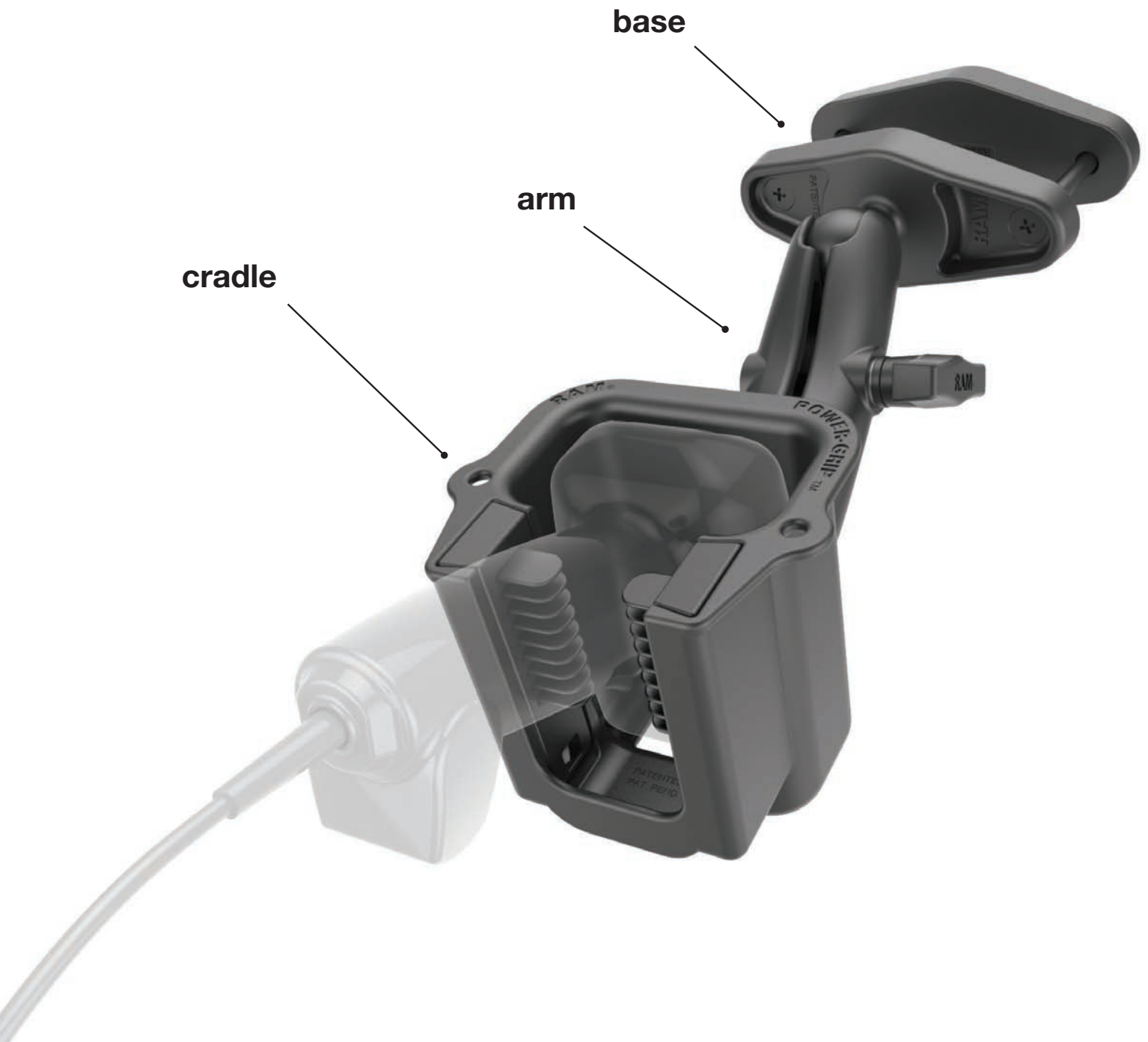

# select ball size

## Ball Size Selection Guide

Each ball size in the RAM® Mounts rubber ball and socket system supports a different amount of weight and withstands increasingly intense vibration. Use the guide below to determine the ideal size for your system based on your device weight and application. RAM® recommends moving up a ball size in environments with extreme shock and vibration.



VIBRATION DAMPENING



MODULAR



ADJUSTABLE



SLIP RESISTANT



1" Diameter Ball

### B Size

Holds up to 2lbs  
Ideal for cup holders, cameras and other light-weight devices



1.5" Diameter Ball

### C Size

Holds up to 4lbs  
Ideal for tablets, 2D barcode scanners and light-weight laptops



2.25" Diameter Ball

### D Size

Holds up to 10lbs  
Ideal for vehicle-mounted computers and rugged laptops with moderate vibration and shock



3.38" Diameter Ball

### E Size

Holds up to 25lbs  
Ideal for vehicle-mounted computers and rugged laptops with extreme vibration and shock

seen in this photo:

RAM-247U-25 (square rail clamp)

RAM-201U (standard length arm)

RAM-202U (round base)





## Forklift Overhead Guard Plates

The overhead guard is a convenient location for attaching vehicle-mounted computers, printers, scanners and tablets. Utilizing two identical stamped steel plates, the plates fasten to most lift cages and overhead guards. This sturdy mount allows for the attachment of bases with any diameter ball. The plates include the spacing 100x100mm and 75x75mm VESA hole patterns as well as the AMPs 4-hole pattern. Multiple ball bases may be attached to the same plate to keep all your devices in a convenient location.

Part Number	Includes
RAM-335	Overhead guard plates
RAM-335-246	with 1.5" ( C ) ball base
RAM-335-D-246	with 2.25" ( D ) ball base
RAM-335-E-246	with 3.38" ( E ) ball base



### seen in this photo:

- RAM-335-D-246 (overhead guard plates)
- RAM-D-201U-C (short arm)
- RAM-D-254U (round base)
- RAM-201U (standard length arm)
- RAM-202U (round base x2)
- RAP-396U (Power-Grip™ scanner gun cradle)





## Tough-Claw™

The RAM® Tough-Claw™ is the perfect mounting base for quick and easy installation and removal without tools on round, square or odd shaped rails and bars. The Tough-Claw™ can be clamped on rails from .625" to 2.25" in outer diameter. Ideal for mounting tablets, scanners, radios or other accessories, the Tough-Claw™ is a versatile solution that can be quickly removed or adjusted to fit any scenario.

Part Number	Ball Size	Fits Rails
RAP-B-400U	1" ( B )	.625" - 1.5" diameter
RAP-B-404U	1" ( B )	1" - 1.875" diameter
RAP-B-401U	1" ( B )	1" - 2.25" diameter
* RAP-B-401LU	1" ( B )	1" - 2.25" diameter
RAP-400U	1.5" ( C )	.625" - 1.5" diameter
RAP-404U	1.5" ( C )	1" - 1.875" diameter
RAP-401U	1.5" ( C )	1" - 2.25" diameter
* RAP-401LU	1.5" ( C )	1" - 2.25" diameter

\*keyed locking version



## Torque™

The RAM® Torque™ base is a low-profile attachment for rails and tubing. Sizing inserts are included to provide a snug fit and protection of the rail. The mount utilizes nylon-insert locknuts to prevent loosening in high vibration environments.

Part Number	Ball Size	Fits Rails
RAM-B-408-75-1U	1" ( B )	.75" - 1" diameter
RAM-408-75-1U	1.5" ( C )	.75" - 1" diameter
RAM-B-408-112-15U	1" ( B )	1.125" - 1.5" diameter
RAM-408-112-15U	1.5" ( C )	1.125" - 1.5" diameter

# how to measure your rail



**seen in this photo:**

- RAM-247U-25 (square rail clamp)
- RAM-201U (standard length arm)
- RAM-202U (round base)
- RAP-396U (Power-Grip™ scanner gun holder)



## Square Rail Clamp

This base allows you to attach any size RAM® ball to the overhead guard leg or overhead guard. Measure your rail and compare with the chart below to determine the appropriate clamp.

Part Number	Ball Size	Bolt to Bolt Dimension	Max. Plate to Plate Dimension
RAM-B-247U-15	1" ( B )	1.5"	2.125"
RAM-B-247U-17	1" ( B )	1.75"	2.125"
RAM-B-247U-2	1" ( B )	2"	2.125"
RAM-B-247U-25	1" ( B )	2.5"	2.125"
RAM-B-247U-3	1" ( B )	3"	1.875"
RAM-B-247U-4	1" ( B )	4"	2.125"
RAM-247U-15	1.5" ( C )	1.5"	2.125"
RAM-247U-17	1.5" ( C )	1.75"	2.125"
RAM-247U-2	1.5" ( C )	2"	1.875"
RAM-247U-25	1.5" ( C )	2.5"	2.125"
RAM-247U-3	1.5" ( C )	3"	1.875"
RAM-247U-4	1.5" ( C )	4"	1.875"
RAM-247U-5	1.5" ( C )	5"	1.75"
RAM-D-247U-15	2.25" ( D )	1.5"	2.125"
RAM-D-247U-17	2.25" ( D )	1.75"	2.125"
RAM-D-247U-2	2.25" ( D )	2"	1.875"
RAM-D-247U-25	2.25" ( D )	2.5"	2.125"
RAM-D-247U-3	2.25" ( D )	3"	2"
RAM-D-247U-4	2.25" ( D )	4"	1.75"
RAM-D-247U-5	2.25" ( D )	5"	1.75"
RAM-E-247U-25	3.38" ( E )	2.5"	1.75"



## Square Rail Clamp without Hardware

The no-hardware configuration of the square rail clamp enables you to customize the mount to a variety of rail thicknesses and use cases. Select a base that fits one side of your rail and use your own 5/16" diameter hardware to attach the plates together. You can also bolt into walls or other flat surfaces to provide modular mounts throughout the yard and warehouse.

Part Number	Ball Size	Bolt to Bolt Dimensions
RAM-B-247U-2NH	1" ( B )	2"
RAM-B-247U-3NH	1" ( B )	3"
RAM-247U-25NH	1.5" ( C )	2.5"
RAM-247U-4NH	1.5" ( C )	4"
RAM-247U-5NH	1.5" ( C )	5"



## Round Rail Clamp

Secure your mount on any round rail to ensure that your tablet, inventory management device or scanner is at the ready. With two clamp and ball sizes this mounting solution fits most round overhead guard legs and holds a variety of device weights.

Part Number	Ball Size	Fits Rails
RAM-271U-12	1.5" ( C )	1.25" - 1.875" diameter
RAM-271U-2	1.5" ( C )	2" - 2.5" diameter
RAM-D-271U-12	2.25" ( D )	1.25" - 1.875" diameter
RAM-D-271U-2	2.25" ( D )	2" - 2.5" diameter

**seen in this photo:**

RAM-D-271U-2 (round rail clamp)

RAM-D-201U (standard length arm)

RAM-D-202U (round ball)

RAM-202U-IN10 (keyboard bracket for Honeywell CV31)

RAM-202U (round base)

RAM-201U-B (short arm)

custom keyboard bracket for Honeywell made by RAM®



# bases

seen in this photo:

RAM-101U (double ball and socket mount)

RAM-HOL-TABL20U (Tab-Lock™ cradle)





## Bolt Down

RAM® offers versatile bases in many sizes and shapes that can be bolted down onto any flat surface. Each base includes mounting holes including the AMPs and VESA standard patterns for a variety of mounting options.

Part Number	Ball Size	Base Dimensions	Hole Pattern
RAM-B-202U	1" ( B )	2.5" diameter round	1.5" x 1.188" AMPs 3 holes at 120 degrees
* RAM-202U-IN1	1.5" ( C )	2.5" diameter round	1.5" x 1.188" AMPs 3 holes at 120 degrees
* RAM-D-202U-IN1	2.25" ( D )	3.68" diameter round	2 holes at 180 degrees 3 holes at 120 degrees
* RAM-E-202U-IN1	3.38" ( E )	3.68" diameter round	2 holes at 180 degrees 3 holes at 120 degrees
RAM-246U	1.5" ( C )	4.75" square	75x75mm and 100x100mm VESA hole patterns
* RAM-D-246U-IN1	2.25" ( D )	4.75" square	75x75mm and 100x100mm VESA hole patterns
* RAM-E-246U-IN1	3.38" ( E )	4.75" square	75x75mm and 100x100mm VESA hole patterns
* RAM-2461U-IN1	1.5" ( C )	3.625" square	75x75mm VESA hole pattern 2 slotted holes
RAM-D-2461U	2.25" ( D )	3.625" square	75x75mm VESA hole pattern 2 slotted holes

\*steel reinforced post



## Twist-Lock™ Suction Cups

RAM® Mounts offers a variety of suction cup mounts that are designed to keep your equipment secure with a flexible mounting option for glass and non-porous surfaces. The mechanical Twist-Lock™ seal of the suction cup latches onto flat surfaces with a strong connection that is resistant to temperature fluctuations and lateral forces.



Part Number

RAM-B-224-1U

Ball Size

1" ( B )



Part Number

RAM-224U

Ball Size

1.5" ( C )



Part Number

RAM-B-189B-202U

Ball Size

1" ( B )



Part Number

RAM-B-189B-ALA1U

Ball Size

1" ( B )



Part Number

RAM-224-3U

Ball Size

1.5" ( C )



Part Number

RAP-365-224-1U

Ball Size

1.5" ( C )





## U-Bolt

The u-bolt mount offers a secure, low-profile mounting solution that is a perfect fit in tight spaces such as on rails with low-clearance. With the option of three ball diameters and double u-bolt configurations for rough environments, there is a u-bolt for every use case.



	Part Number	Ball Size	Fits Rails
*	RAM-B-231ZU	1" ( B )	.5" - 1.25" diameter
*	RAM-231ZU	1.5" ( C )	.5" - 1.25" diameter
*	RAM-B-231-1U	1" ( B )	1" - 1.25" diameter
*	RAM-231-1U	1.5" ( C )	1" - 1.25" diameter
	RAM-B-235U	1" ( B )	.75" - 1.25" diameter
	RAM-235U	1.5" ( C )	.75" - 1.25" diameter
	RAM-D-235U	2.25" ( D )	.75" - 1.25" diameter
	RAM-235-1U	1.5" ( C )	1.25" - 1.5" diameter
	RAM-D-235-1U	2.25" ( D )	1.25" - 1.5" diameter

\*single u-bolt



## Strap Clamp

The strap clamp features a metal strap that provides a firm hold on round rails. Wrap the strap around the rail and base, then tighten the worm-drive clamp with a screwdriver until secure. The rubber strip included with the base protects the rail from damage.

	Part Number	Ball Size	Fits Rails
	RAM-B-108BU	1" ( B )	1" - 2.1" diameter
	RAM-108BU	1.5" ( C )	1" - 2.1" diameter

seen in this photo:

RAM-D-202U-CRO1 (adapter for the Crown Work Assist<sup>®</sup>)

RAM-D-201U (standard length arm)

RAM-D-254U (round base)

custom Honeywell bracket

RAM-202U (round ball)

RAM-201U (standard length arm)

custom keyboard bracket for Honeywell made by RAM<sup>®</sup>



## Arm Sizes

RAM® Mounts feature a double-ball and socket system, providing modularity and adjustability. RAM® arms connect your base to your device and are available in multiple sizes enabling an ergonomic installation. Use the chart below to compare arm lengths based on your ball diameter.



VIBRATION DAMPENING



MODULAR



ADJUSTABLE



SLIP RESISTANT



### B Size

Part Number	Overall Length	Socket to Socket
RAM-B-201U-A	2.38"	1.75"
RAM-B-201U	3.69"	3"
RAM-B-201U-C	6"	5.25"



### C Size

Part Number	Overall Length	Socket to Socket
RAM-201U-B	3.5"	2.25"
RAM-201U	5.625"	4.5"
RAM-201U-D	9.125"	8"



### D Size

Part Number	Overall Length	Socket to Socket
RAM-D-201U-C	5.0625"	3.1875"
RAM-D-201U	8.375"	6.5625"
RAM-D-201U-E	12.875"	11.1875"



### E Size

Part Number	Overall Length	Socket to Socket
RAM-E-201U-D	7.25"	4.375"
RAM-E-201U	12.625"	9.875"

# cradle/device adapters



**seen in this photo:**

RAM-335-D-246 (overhead guard plates)

RAM-D-201U-C (short arm)

RAM-D-254U (round base)

custom Honeywell bracket

RAM-101U (double ball and socket mount)

RAP-396U (Power-Grip™ scanner gun cradle)

custom keyboard bracket for Honeywell made by RAM®

# cradle/device adapters



## Round Adapters

Connect your tablet, vehicle-mounted computer or printer to the RAM® Mounts modular system with one of our cradle and device adapters.

The round adapter integrates multiple mounting holes to hold devices such as the Honeywell Thor VM3 and cradles such as the Tab-Lock™.

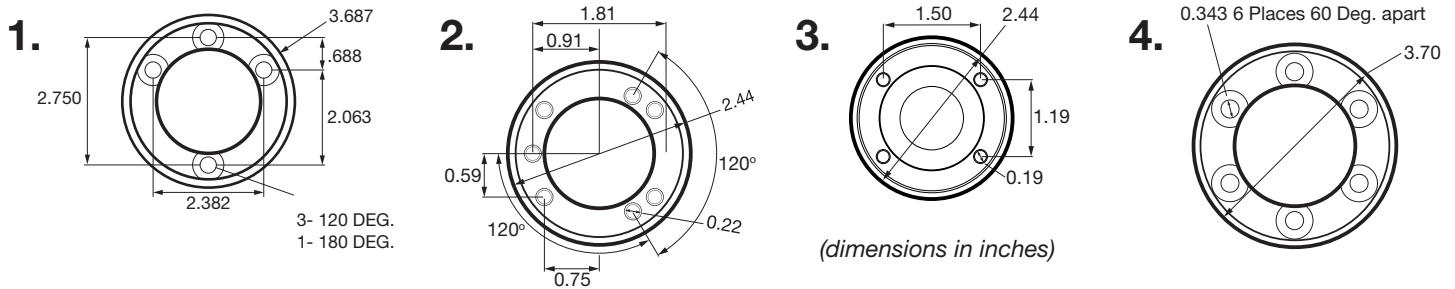

Part Number	Ball Size	Base Dimensions	Drawing Reference
RAM-B-202U	1" ( B )	2.5" diameter round	Drawing 2
* RAM-202U-IN1	1.5" ( C )	2.5" diameter round	Drawing 2
RAM-202U	1.5" ( C )	2.5" diameter round	Drawing 2
* RAM-D-202U-IN1	2.25" ( D )	3.68" diameter round	Drawing 1
RAM-D-202U	2.25" ( D )	3.68" diameter round	Drawing 1
RAM-D-202U-SYM1	2.25" ( D )	3.68" diameter round	Drawing 4
RAM-D-254U	2.25" ( D )	2.4375" diameter round	Drawing 3
* RAM-E-202U-IN1	3.38" ( E )	3.68" diameter round	Drawing 1
RAM-E-202U	3.38" ( E )	3.68" diameter round	Drawing 1
RAM-E-202U-SYM1	3.38" ( E )	3.68" diameter round	Drawing 4

\*steel reinforced post

# cradle/device adapters



## Diamond Adapters

Connect your mobile computer, rugged hand-held or barcode scanner to the RAM® Mounts modular system with one of our cradle and device adapters.

The diamond adapter has a two-hole pattern for a low-profile fit onto cradles for lighter devices such as hand-held computers or scanners.

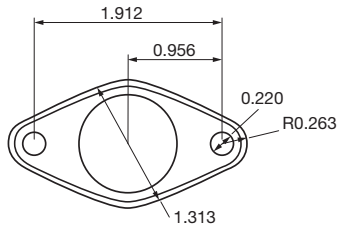

(dimensions in inches)

Part Number	Ball Size	Base Dimensions
RAM-B-238U	1" ( B )	2.43" x 1.31"
RAM-238U	1.5" ( C )	2.43" x 1.31"



**seen in this photo:**

- RAM-335-D-246 (overhead guard plates)
- RAM-D-201U-C (short arm)
- RAM-D-246U (square base)

# cradle/device adapters



## VESA Adapters

Connect your tablet or vehicle-mounted computer to the RAM® Mounts modular system with one of our cradle and device adapters.

The VESA plate adapters are designed for the installation of many of the top vehicle-mounted computer brands such as Zebra, JLT and Glacier.

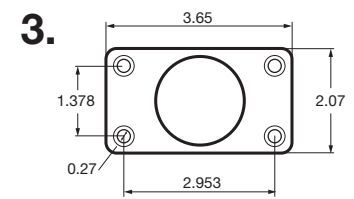
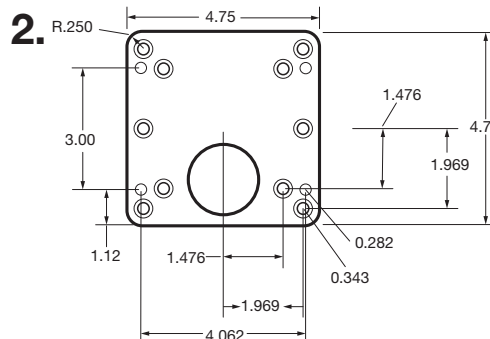
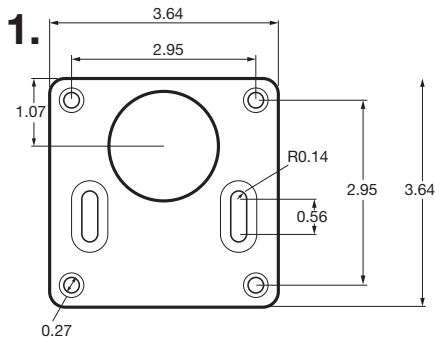

(dimensions in inches)

Part Number	Ball Size	Base Dimensions	Drawing Reference
RAM-246U	1.5" ( C )	4.75" square	Drawing 2
* RAM-D-246U-IN1	2.25" ( D )	4.75" square	Drawing 2
RAM-D-246U	2.25" ( D )	4.75" square	Drawing 2
* RAM-E-246U-IN1	3.38" ( E )	4.75" square	Drawing 2
RAM-E-246U	3.38" ( E )	4.75" square	Drawing 2
* RAM-2461U-IN1	1.5" ( C )	3.625" square	Drawing 1
RAM-2461U	1.5" ( C )	3.625" square	Drawing 1
RAM-D-2461U	2.25" ( D )	3.625" square	Drawing 1
RAM-2462U	1.5" ( C )	3.6" x 2.1"	Drawing 3
RAM-D-2462U	2.25" ( D )	3.6" x 2.1"	Drawing 3

\*steel reinforced post

# cradle/device adapters



## Other Adapters

Connect your vehicle-mounted computer or printer to the RAM® Mounts modular system with one of our cradle and device adapters.

These adapters offer a variety of hole patterns for the ultimate flexibility in where you attach the adapter to a device.

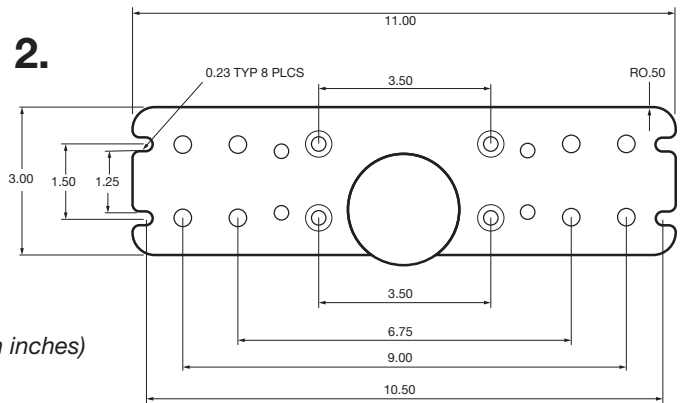
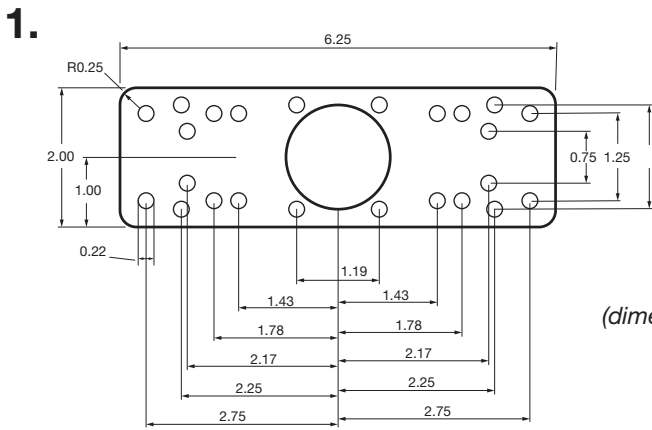

(dimensions in inches)

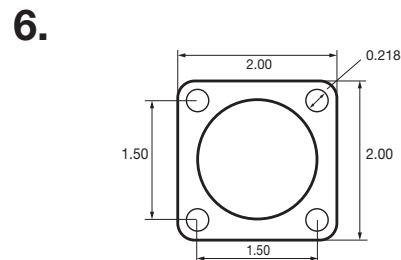
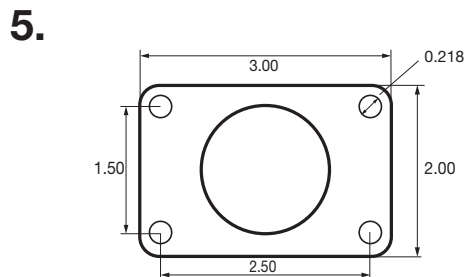
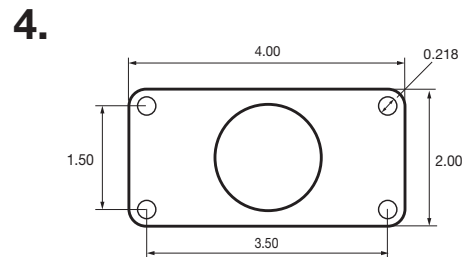
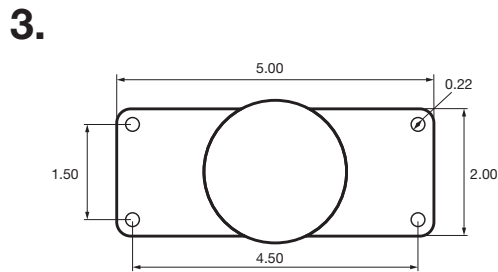



# cradle/device adapters

Part Number	Ball Size	Base Dimensions	Drawing Reference
RAM-111BU	1.5" ( C )	6.25" x 2"	Drawing 1
RAM-137BU	1.5" ( C )	11" x 3"	Drawing 2
* RAM-D-111B-IN1U	2.25" ( D )	11" x 3"	Drawing 2
RAM-202U-22	1.5" ( C )	2" x 2"	Drawing 6
RAM-202U-23	1.5" ( C )	2" x 3"	Drawing 5
RAM-202U-24	1.5" ( C )	2" x 4"	Drawing 4
RAM-202U-25	1.5" ( C )	2" x 5"	Drawing 3
RAM-D-202U-22	2.25" ( D )	2" x 2"	Drawing 6
RAM-D-202U-23	2.25" ( D )	2" x 3"	Drawing 5
RAM-D-202U-24	2.25" ( D )	2" x 4"	Drawing 4
RAM-D-202U-25	2.25" ( D )	2" x 5"	Drawing 3

\*steel reinforced post



**seen in this photo:**

RAM-335-D-246U (overhead guard plate with square ball base)

RAM-D-201U-C (short arm)

RAM-D-202U-23 (rectangular base)

# cradles

**seen in this photo:**

RAM-202U-CRO1 (adapter for the Crown Work Assist®)

RAM-201U (standard length arm)

RAM-202U (round base)

RAM-HOL-TABL12U (Tab-Lock™ cradle)





**Tab-Tite™**



**Tab-Lock™**



**X-Grip®**



**EZ-Roll'r™**

## Overview of Tablet Solutions

RAM® device cradles secure your tablet in any environment allowing you to implement the technology that your business needs. All cradles utilize the AMPs hole pattern to attach any AMPs-compatible device adapter.



### X-Grip® for Phones and Tablets

The X-Grip® is a versatile mount that adapts to the tablet, phone, hand-held device or GPS unit you have chosen for your warehouse or vehicles. The spring-loaded patented grips keep your device steady and in close reach.



Part Number	Ball Size	Width Range	Max Depth
RAM-HOL-UN7BU	1" ( B )	1.875" - 3.25"	.875"
RAM-HOL-UN7BCU	1.5" ( C )	1.875" - 3.25"	.875"
RAM-HOL-UN10BU	1" ( B )	1.75" - 4.5"	.875"
RAM-HOL-UN10BCU	1.5" ( C )	1.75" - 4.5"	.875"
RAM-HOL-UN8BU	1" ( B )	2.5" - 5.75"	.875"
RAM-HOL-UN8BCU	1.5" ( C )	2.5" - 5.75"	.875"
* RAM-HOL-UN9U	N/A	6.25" - 8.1"	.875"
* RAM-HOL-UN11U	N/A	7.25" - 8.75"	.875"

\*cradle adapter required and sold separately



## Tab-Tite™ and Tab-Lock™ for 7" - 8" Tablets

The Tab-Tite™ and Tab-Lock™ use spring-loaded, interchangeable end cups to hold tablets in place. These cradles can accommodate most protective cases and ruggedized tablets.

The Tab-Lock™ features a keyed lock to secure your tablet and deter theft.

Part Number	Width Range	Height Range	Depth Range	Features
RAM-HOL-TAB-SMU	4" - 5.31" 4" - 5.31" 3.44" - 4.7"	7" - 9.625" 7.375" - 10" 7" - 9.875"	.13" - .56" .13" - 1.06" .13" - .44"	set of 3 end cups non-locking
RAM-HOL-TABL-SMU	4" - 5.31" 4" - 5.31" 3.44" - 4.7"	6.75" - 8.75" 7.125" - 9.125" 6.75" - 8.75"	.13" - .56" .13" - 1.06" .13" - .44"	set of 3 end cups locking
RAM-HOL-TAB2U	4" - 5.31"	7" - 9.625"	.13" - .56"	non-locking
RAM-HOL-TABL2U	4" - 5.31"	6.75" - 8.75"	.13" - .56"	locking
RAM-HOL-TAB4U	4" - 5.31"	7.375" - 10"	.13" - 1.06"	non-locking
RAM-HOL-TABL4U	4" - 5.31"	7.125" - 9.125"	.13" - 1.06"	locking
RAM-HOL-TAB5U	3.44" - 4.7"	7" - 9.875"	.13" - .44"	non-locking
RAM-HOL-TABL5U	3.44" - 4.7"	6.75" - 8.75"	.13" - .44"	locking
RAM-HOL-TAB11U for iPad mini 1-3	5.06" - 5.31"	6.8" - 10.55"	.13" - .56"	non-locking retains factory charging cable
RAM-HOL-TABL11U for iPad mini 1-3	5.06" - 5.31"	6.55" - 9.8"	.13" - .56"	locking retains factory charging cable
RAM-HOL-TAB12U	5.06" - 5.68"	7.125" - 9.5"	.13" - 1"	non-locking
RAM-HOL-TABL12U	5.06" - 5.68"	6.75" - 8.75"	.13" - 1"	locking
RAM-HOL-TAB16U	3.625" - 5.05"	7.5" - 9.875"	.13" - .82"	non-locking

RAM-HOL-TABL16U	3.625" - 5.05"	7.25" - 9.875"	.13" - .82"	locking
RAM-HOL-TAB18U	3.75" - 4.7"	7.5" - 10.125"	.13" - .43"	non-locking
RAM-HOL-TABL18U	3.75" - 4.7"	7.25" - 9.25"	.13" - .43"	locking
RAM-HOL-TAB21U	3.6" - 4.56"	7.42" - 10"	.13" - .72"	non-locking
RAM-HOL-TABL21U	3.6" - 4.56"	7" - 9.28"	.13" - .72"	locking
RAM-HOL-TAB22U	3" - 4.25"	7.38" - 9.99"	.13" - .4"	non-locking
RAM-HOL-TABL22U	3" - 4.25"	6.96" - 9.24"	.13" - .4"	locking
RAM-HOL-TAB23U	4.43" - 5.3"	8.32" - 10.92"	.13" - .62"	non-locking
RAM-HOL-TABL23U	4.43" - 5.3"	7.9" - 10.18"	.13" - .62"	locking
RAM-HOL-TAB24U	3.77" - 4.95"	8.08" - 10.69"	.13" - .36"	non-locking
RAM-HOL-TABL24U	3.77" - 4.95"	7.66" - 9.94"	.13" - .36"	locking
RAM-HOL-TAB27U	4.3" - 5.3"	7.88" - 10.38"	0" - .37"	non-locking
RAM-HOL-TABL27U	4.3" - 5.3"	7.5" - 9.63"	0" - .37"	locking
RAM-HOL-TAB29U	5" - 5.88"	8.25" - 11"	.3" - .67"	non-locking
RAM-HOL-TABL29U	5" - 5.88"	8.88" - 10.2"	.3" - .67"	locking
RAM-HOL-TAB30U	4.75" - 5.375"	7.82" - 10.375"	0" - .3125"	non-locking
RAM-HOL-TABL30U	4.75" - 5.375"	7.75" - 10.875"	0" - .3125"	locking



## **EZ-Roll'r™ for 7" - 8" Tablets**

The EZ-Roll'r™ provides a low-profile and sturdy form-fit mounting solution for many consumer devices. The patented roller design of this cradle allows for smooth placement and removal of the device. This cradle is intended for devices that are not in a protective case.

Part Number	Fits
RAM-HOL-AP20U	iPad mini 4
RAM-HOL-AP14U	iPad mini 1, 2, and 3
RAM-HOL-SAM8U	Samsung Galaxy Tab 4 7.0
RAM-HOL-SAM6U	Samsung Galaxy Tab 7.0 Plus
RAM-HOL-SAM4U	Samsung Galaxy Tab 7.0



## Tab-Tite™ and Tab-Lock™ for 9" - 10" Tablets

The Tab-Tite™ and Tab-Lock™ use spring-loaded interchangeable end cups to hold larger tablets in place. These cradles can accommodate most protective cases and ruggedized tablets.

The Tab-Lock™ features a keyed lock to secure your tablet and deter theft.

Part Number	Width Range	Height Range	Depth Range	Features
RAM-HOL-TAB-LGU	6.38" - 7.75" 6.38" - 8.25"	8.5" - 11.13" 9.5" - 11.75"	.13" - .56" .13" - 1.1"	set of 2 end cups non-locking
RAM-HOL-TABL-LGU	6.38" - 7.75" 6.38" - 8.25"	8.25" - 9.875" 9.25" - 11.25"	.13" - .56" .13" - 1.1"	set of 2 end cups locking
RAM-HOL-TAB3U	6.38" - 7.75"	8.5" - 11.13"	.13" - .56"	non-locking
RAM-HOL-TABL3U	6.38" - 7.75"	8.25" - 9.875"	.13" - .56"	locking
RAM-HOL-TAB6U	6.05" - 6.8"	8.625" - 11.25"	.13" - .5"	non-locking
RAM-HOL-TABL6U	6.05" - 6.8"	8.375" - 10.375"	.13" - .5"	locking
RAM-HOL-TAB8U	6.38" - 8.31"	9" - 11.5"	.13" - 1.12"	non-locking
RAM-HOL-TABL8U	6.38" - 8.31"	8.75" - 10.75"	.13" - 1.12"	locking
RAM-HOL-TAB9U	6.38" - 9.25"	10.625" - 12.625"	.13" - 2"	non-locking
RAM-HOL-TABL9U	6.38" - 9.25"	10.375" - 12.375"	.13" - 2"	locking
RAM-HOL-TAB10U	6.38" - 8.62"	9.75" - 12"	.13" - 1"	non-locking
RAM-HOL-TABL10U	6.38" - 8.62"	9.5" - 11.5"	.13" - 1"	locking
RAM-HOL-TAB17U	6.38" - 8.25"	9.5" - 11.75"	.13" - 1.1"	non-locking
RAM-HOL-TABL17U	6.38" - 8.25"	9.25" - 11.25"	.13" - 1.1"	locking
RAM-HOL-TAB19U	6.5" - 7.75"	10.75" - 13.375"	.13" - .93"	non-locking
RAM-HOL-TABL19U	6.5" - 7.75"	10.5" - 12.5"	.13" - .93"	locking
RAM-HOL-TAB20U	6.55" - 7.43"	9.5" - 12.125"	.3" - .875"	non-locking

RAM-HOL-TABL20U	6.55" - 7.43"	9.25" - 11.375"	.3" - .875"	locking
RAM-HOL-TAB25U	6.13" - 7.4"	9.64" - 12.32"	.13" - .7"	non-locking
RAM-HOL-TABL25U	6.13" - 7.4"	9.22" - 11.5"	.13" - .7"	locking
RAM-HOL-TAB26U	5.55" - 7"	9.38" - 12.11"	.13" - .34"	non-locking
RAM-HOL-TABL26U	5.55" - 7"	8.96" - 11.24"	.13" - .34"	locking
RAM-HOL-TAB28U	5.5" - 6.625"	9" - 11.75"	0" - .315"	non-locking
RAM-HOL-TABL28U	5.5" - 6.625"	8.66" - 11"	0" - .315"	locking
RAM-HOL-TAB31U	4.5" - 5.875"	9.375" - 11.875"	0" - .3125"	non-locking
RAM-HOL-TABL31U	4.5" - 5.875"	9.25" - 11.25"	0" - .3125"	locking
RAM-HOL-TABD14U for iPad 4	4.5" - 7.25"	8.5" - 11"	0" - .375"	non-locking retains factory charging cable
RAM-HOL-TABDL14U for iPad 4	4.5" - 7.25"	8.25" - 10.125"	0" - .375"	locking retains factory charging cable



## EZ-Roll'r™ for 9" - 10" in Tablets

The EZ-Roll'r™ provides a low-profile and sturdy mounting solution for many consumer devices such as the iPad Air 2. The patented roller design of this cradle allows for smooth placement and removal of the device. This cradle is intended for devices that are not in a protective case.

Part Number	Fits
RAM-HOL-AP15U	iPad 2, 3 and 4
RAM-HOL-AP17U	iPad Air 1 and 2
RAM-HOL-AP8D3U	iPad 4 retains factory charging cable
RAM-HOL-AP8D3LU	iPad 4, locking retains factory charging cable

# cradles



## Tough-Tray™

The RAM® Mounts Tough-Tray™ is a spring-loaded, expandable tray designed to hold laptops and tablets. Adjustable retaining arms ensure the perfect fit without blocking ports. Integrated mounting points on the sides of the tray facilitates attaching additional items.

Part Number	Tray Width Range	Tray Depth	Side Arm Height
RAM-234-3	10" - 16"	10"	.5" - 1.75"
* RAM-234-3FL	10" - 16"	10"	.5" - 1.75"
RAM-234-6	8.56" - 11.12"	6"	2.75" max

\*includes flat side arms

### seen in this photo:

RAM-VB-193-SW1 (No-Drill™ vehicle-specific laptop mount)

RAM-234K1-4U (flat clamping arm kit for Tough-Tray™ laptop mounts)







**seen in this photo:**

- RAM-D-247U-4P1 (square rail clamp with 1" post)
- RAM-D-261U (arm with socket)
- RAM-D-2461U (square base)
- RAM-234-PAN2P (Tough-Dock™ for Panasonic Toughbook OF-18 & 19)



## Rugged Hand-Held Device Cradles

Easy to insert and remove from the spring-loaded cradle, your hand-held device can be kept safe, secure, and is ready in countless environments. The hand-held cradles integrate USB, power and serial ports to ensure the device remains as functional as it is protected. These holders are form fitting and compact, yet tough enough to keep your device safe.

Part Number	Compatible Devices	Power input	Ports
RAM-HOL-IN19PBU	Intermec CN50	12-28V DC bare wire	USB Type A, mUSB, DB9 Serial
RAM-HOL-IN19PCU	Intermec CN50	12-28V DC cigarette plug	USB Type A, mUSB, DB9 Serial
RAM-HOL-IN11PU	Intermec CN3 & CN4	12-28V DC cigarette plug and bare wire	USB Type A, DB9 Serial
RAM-HOL-SYM3PU	Motorola MC5574, MC5590, MC55A0, MC65 & MC67	12-28V DC cigarette plug and bare wire	USB Type A, DB9 Serial



## Spring-Loaded Cradles

Customize your mobile work station with a spring-loaded cradle. These low-profile cradles secure a variety of dynamic printers and scanners to keep your mobile device working for you in the field. At each end of the spring-loaded cradle are small side clamps that are designed to fit cleanly around the device.

Part Number	Clamping Width	Height	Compatible Devices
RAM-VPR-102	8" - 14.5"	Max 1.75"	Canon BJC-85, Canon i80, Canon i90, Canon iP100
RAM-VPR-103	9" - 15.5"	Max 2.5"	HP DeskJet 450, HP DeskJet 460, HP DeskJet 470, HP OfficeJet 100
RAM-VPR-104	5.625" - 9.5"	Max 1.75"	Fujitsu FP-1000
RAM-VPR-105	6.625" - 10.5"	Max 2.5"	Printronix M4L
RAM-HOL-QD1U	2" - 10.75"	2.625"	Zebra MC9200, Zebra MC9190-Z



## Form-Fit Printer Cradles

Create the optimum mobile office environment, regardless of vehicle or application with RAM® Mounts form-fit design for mobile printers. These mounts add little to the overall size of the printer. Multiple mounting options are available to accommodate a wide variety of configurations. RAM® enables mounting of the printer where it is best for you.

Part Number	Compatible Devices
RAM-VPR-101	Brother PocketJet 3, Brother PocketJet 3 Plus, Brother PocketJet 6, Brother PocketJet 6 Plus, Brother PocketJet 673, Brother PocketJet 7 series
RAM-VPR-106	Brother RuggedJet RJ-4030, Brother RuggedJet RJ-4040



## Power-Grip™ Scanner Gun Cradle

Keep your scanner guns in an ergonomic and user-friendly location with this rugged holder. The open bottom design enables scanning while in the holder. Replaceable elastomeric fins grip the handle of the scanner for a secure hold.

Part Number	Internal Width	Internal Length	Internal Depth
RAP-396U	3.47"	2.16"	4.9"



## Drop-N-Lock™ Scanner Gun Cradle

The Drop-N-Lock™ is designed to hold most types of Pistol Grip handles. The spring-loaded lever on the side of the cradle will securely hold the scanner in the cradle. Simply drop the scanner handle into the holder and it will lock into place.

Part Number	Internal Width	Internal Length	Internal Depth
RAP-317U	1.46"	2.5"	5.11"

# post clamps

**seen in this photo:**

RAM-247U-4P1 (square rail clamp with .5" post)

RAM-261-2U (arm with two balls)

RAM-201U (standard length arm x2)

RAM-202U (round base x2)

RAM-GDS-DOCKL-V2-SAM19U (locking GDS® dock for Samsung Tab S2 9.7)

RAM-GDS-SKIN-SAM19U (IntelliSkin™ with GDS Technology™ for Samsung Tab S2 9.7)









RAP-300-1U (Magnetic Power Plate™ adapter)

RAM-KEY1-BT (Bluetooth keyboard)



## Post Clamp Swing Arm Systems

These extensions and swing arms are customizable by pivoting or adjusting on a post and terminate in an attachment point for a RAM® ball to offer a flexible mounting solution. Ensure that the ergonomics of your mounting solution are comfortable and mount equipment in hard-to-reach spaces with the items below.

Part Number	Component	Specifications	
<b>C-Size Components</b>			
	RAM-247U-4P1	Base	square rail clamp with .5" NPT post for 4" wide bars
	RAM-261U	Arm	attaches to .5" NPT post includes socket for 1.5" ( C ) sized ball
	RAM-261-1U	Arm	6" extension arm attaches to .5" NPT post
	RAM-261-ADJU	Arm	adjustable arm attaches to .5" NPT post includes socket for 1.5" ( C ) sized ball
	RAM-261-2U	Arm	6" extension arm attaches to .5" NPT post includes two 1.5" ( C ) sized balls
<b>D-Size Components</b>			
	RAM-D-247U-4P1	Base	square rail clamp with 1" NPT post for 4" wide bars
	RAM-D-261U	Arm	attaches to 1" NPT post includes socket for 2.25" ( D ) sized ball
	RAM-D-261-1U	Arm	6" extension arm attaches to 1" NPT post

# accessories



**seen in this photo:**

RAM-D-202U-CRO1 (adapter for the Crown Work Assist®)

RAM-D-201U-C (short arm)

RAM-D-202U-23 (rectangular base)

RAM-KNOB9HU (Hi-Torq™ wrench for D sized arms)

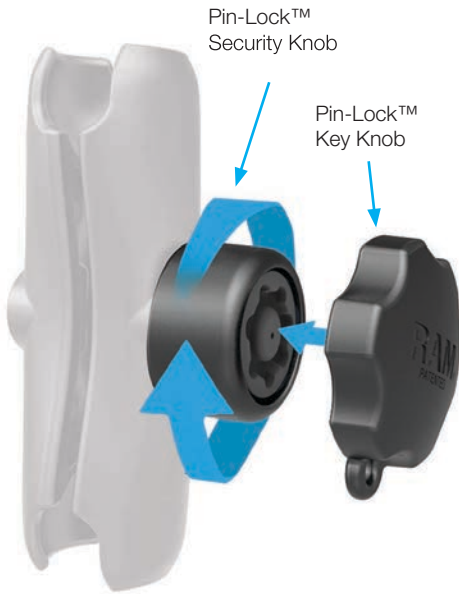

## 🔒 Pin-Lock™ Security Knob and Key

The Pin-Lock™ security knob adds tamper and theft deterrence to your B and C sized mount by replacing your standard knob. The low-profile knob is an ideal accessory to keep your mounted electronic device safe and locked into position.

Part	Fits
RAP-S-KNOB3U	any B sized arm
RAP-S-KNOB5U	any C sized arm



## Keyed Locking Knob

The keyed security knob adds tamper and theft deterrence to your B and C sized mount by replacing your standard knob. The keyed knob is an ideal accessory to keep your mounted electronic device safe and locked into position.

Part	Fits
RAM-KNOB3LU	any B sized arm
RAM-KNOB5LU	any C sized arm



## Hi-Torq™ Wrench

The RAM® Hi-Torq™ Wrench is used with the knob on D sized arms. This wrench provides the extra leverage needed to tighten the mount in cold weather or in small spaces. Tightening the knob with the wrench delivers security and vibration dampening.

Part	Fits
RAM-KNOB9HU	any D sized arm

## Bluetooth Keyboard



The RAM® Bluetooth keyboard can be used with any tablet for efficient and comfortable data entry. Pair this Bluetooth keyboard with the RAM® Keyboard Accessory with Roto-View™ to create the ultimate solution for data entry on your forklift or in your vehicle.

Part	Dimensions
RAM-KEY1-BT	11.2"l x 4.72"w x .91"h



## Keyboard Accessory with Roto-View™

This accessory is a cost-effective way to mount your tablet and keyboard in close proximity. The product clamps an 8" tube to any RAM® tablet cradle, and the Roto-View™ adapter plate allows for adjustment between portrait and landscape viewing of the device. The magnetic mounting plate allows for easy placement and removal of your keyboard.

Part	Overall Length
RAP-TAB-KEY1-300U	13.75"



## Roto-View™ Adapter Plate

Optimize your mobile experience with the Roto-View™ adapter plate for easy adjustment from portrait to landscape viewing of your tablet. There is no need to loosen the knob of your double socket arm to reposition your tablet, just rotate the tablet to your desired angle.

Part	Fits
RAM-HOL-ROTO1U	B or C sized bases with the AMPs or diamond hole pattern





## LED Spotlight with 1" Ball

This LED spotlight yields a bright and efficient beam for safety and visibility while maintaining a low power draw. The weather-resistant body shields a 30-degree spotlight LED bulb from the elements. The long cord with standard 12v plug means you can mount this light almost anywhere.

Part	Ball Size	Bulb Specs	Power Cable	Hardwire Cable	Replacement Bulb
RAM-B-152B	1" ( B )	30-degree spotlight 4500K color temp	10' long coiled with 12V DC cigarette plug	12" long with 2 ring terminals, female cigarette plug	RAM-B-152-BULB



## Safe-N-Secure™ Locking Kit

The Safe-N-Secure™ locking kit is designed to secure and protect the Tough-Tray™. The kit includes a keyed locking knob to upgrade your RAM® Tough-Tray™ to a theft-deterrent solution.

Part	Fits
RAM-234-LK2U	RAM-234-3



## Adjustable Laptop Screen Support Arm

The screen support arm with spring loaded keeper travels smoothly with your laptop screen through numerous viewing angles. The support arm keeps your screen steady and secure.

Part	Fits
RAM-234-S2U	RAM-234-3



## Self-Leveling Cup Holder with Koozie

Ergonomics and operator comfort are crucial to productivity. The RAM® Mounts cup holder is a self-leveling cup holder that can mount anywhere a RAM® base can be attached. The integrated eyelet and hook provides an optional tethering function, securing any small or open container in harsh environments.

Part	Fits
RAM-B-132BU	cups, cans, bottles or mugs 2.5" - 3.5" diameter



## Multi-Pad™ Organizer

Keep important documents securely in place and organized with this durable holder. Utilize the integrated magnets to hold the included ferrous metal pen in place. The Multi-Pad™ utilizes several mounting points so it can be easily attached to any RAM® mount with the universal AMPs hole pattern.

Part	Dimensions
RAM-HOL-MP1U	8"l x 4"w



## Handi-Case™

The RAM® Handi-Case™ is capable of keeping all of your paperwork, packing slips and other items organized anywhere you need it. Beyond just a writing surface, you get document storage, tool holder, pen and pencil storage and the durability to withstand any working condition.

Part	Internal Dimensions
RAM-HC1U	12.125"l x 9.875"w x 1.375"d



**seen in this photo:**

- RAM-247U-4 (square rail clamp)
- RAM-201U (standard length arm)
- RAM-238U (diamond base)
- RAM-HOL-MP1U (Multi-Pad™ organizer)

# IntelliSkin™ with GDS Tech™



seen in this photo:

RAM-335-246 (overhead guard plates)

RAM-201U (standard length arm)

RAM-202U (round base)

RAM-GDS-DOCKL-V2-AP8U (locking GDS® dock for Apple iPad Air 2)

RAM-GDS-SKIN-AP8 (IntelliSkin™ with GDS Technology™ for Apple iPad Air 2)

RAM-B-247U-25 (square rail clamp)

RAM-B-201U (standard length arm)

RAM-B-238U (diamond base)

RAM-GDS-DOCK-V1U (universal GDS® phone dock)

RAM-GDS-SKIN-AP10 (IntelliSkin™ with GDS Technology™ for Apple iPhone 6 Plus and 6s Plus)



# IntelliSkin™ with GDS Tech™

## Always Protected. Always Connected.™



### IntelliSkin™ features



Protect



Charge

Standardize



## industry recognition



The Material Handling Institute named IntelliSkin™ and GDS Technology™ as the winner of its 2016 Innovation Awards in the IT Product category. The premier material handling trade organization acknowledged the benefit of IntelliSkin™ and GDS® to material handling companies.



The Consumer Technology Association has named IntelliSkin™ and GDS Technology™ as a CES 2016 Innovation Awards Honoree. The honor recognizes outstanding design and engineering in cutting edge consumer electronics products. Products chosen as CES Innovation Honorees reflect innovative design and engineering in some of the most cutting edge tech products and services.

## Samsung



## IntelliSkin™



skin may differ depending on device

Part Number	Device
RAM-GDS-SKIN-SAM7U	Galaxy S5
RAM-GDS-SKIN-SAM14U	Galaxy S6
RAM-GDS-SKIN-SAM15U	Galaxy Tab A 9.7
RAM-GDS-SKIN-SAM16U	Galaxy Tab A 8.0
RAM-GDS-SKIN-SAM18U	Galaxy Tab S2 8.0
RAM-GDS-SKIN-SAM19U	Galaxy Tab S2 9.7
RAM-GDS-SKIN-SAM20U	Galaxy Tab E 9.6
RAM-GDS-SKIN-SAM21	Galaxy Tab E 8.0
RAM-GDS-SKIN-SAM22	Galaxy S7
RAM-GDS-SKIN-SAM23	Galaxy Tab A 10.1
RAM-GDS-SKIN-SAM24	Galaxy Tab A 7.0
RAM-GDS-SKIN-SAM25	Galaxy J3



## Vehicle Docks



dock may differ depending on device

Non-Locking	
Part Number	Device
RAM-GDS-DOCK-V2-SAM15U	Galaxy Tab A 9.7
RAM-GDS-DOCK-V2-SAM16U	Galaxy Tab A 8.0
RAM-GDS-DOCK-V2-SAM18U	Galaxy Tab S2 8.0
RAM-GDS-DOCK-V2-SAM19U	Galaxy Tab S2 9.7
RAM-GDS-DOCK-V2-SAM20U	Galaxy Tab E 9.6
RAM-GDS-DOCK-V2-SAM21U	Galaxy Tab E 8.0
RAM-GDS-DOCK-V2-SAM23U	Galaxy Tab A 10.1
RAM-GDS-DOCK-V2-SAM24U	Galaxy Tab A 7.0
RAM-GDS-DOCK-V1U	Phones with IntelliSkin™

Locking	
Part Number	Device
RAM-GDS-DOCKKL-V2-SAM15U	Galaxy Tab A 9.7
RAM-GDS-DOCKKL-V2-SAM16U	Galaxy Tab A 8.0
RAM-GDS-DOCKKL-V2-SAM18U	Galaxy Tab S2 8.0
RAM-GDS-DOCKKL-V2-SAM19U	Galaxy Tab S2 9.7
RAM-GDS-DOCKKL-V2-SAM20U	Galaxy Tab E 9.6
RAM-GDS-DOCKKL-V2-SAM21U	Galaxy Tab E 8.0
RAM-GDS-DOCKKL-V2-SAM23U	Galaxy Tab A 10.1
RAM-GDS-DOCKKL-V2-SAM24U	Galaxy Tab A 7.0

## Apple



## IntelliSkin™



skin may differ depending on device

Part Number	Device
RAM-GDS-SKIN-AP2	iPad mini 2 and 3
RAM-GDS-SKIN-AP7	iPad mini 4
RAM-GDS-SKIN-AP8	iPad Air 2
RAM-GDS-SKIN-AP9	iPhone 6 and iPhone 6s
RAM-GDS-SKIN-AP10	iPhone 6 Plus and iPhone 6s Plus
RAM-GDS-SKIN-AP12	iPad Pro 9.7
RAM-GDS-SKIN-AP14	iPhone SE





## Vehicle Docks



dock may differ depending on device

Non-Locking	
Part Number	Device
RAM-GDS-DOCK-V2-AP2U	iPad mini 2 and 3
RAM-GDS-DOCK-V2-AP7U	iPad mini 4
RAM-GDS-DOCK-V2-AP8U	iPad Air 2, iPad Pro 9.7

Locking	
Part Number	Device
RAM-GDS-DOCKKL-V2-AP2U	iPad mini 2 and 3
RAM-GDS-DOCKKL-V2-AP7U	iPad mini 4
RAM-GDS-DOCKKL-V2-AP8U	iPad Air 2, iPad Pro 9.7

## LG



## IntelliSkin™



Part Number	Device
RAM-GDS-SKIN-LG2	G Pad F 8.0

## Vehicle Docks



Non-Locking	
Part Number	Device
RAM-GDS-DOCK-V2-LG2	G Pad F 8.0

Locking	
Part Number	Device
RAM-GDS-DOCKL-V2-LG2	G Pad F 8.0



# IntelliSkin™ with GDS Tech™



## GDS® Desktop Dock Pro for RAM® IntelliSkin™ Products

The Desktop Dock Pro charges IntelliSkin™ wrapped devices and supports mUSB 3.0 data transfer and power capabilities.

Part Number	RAM-GDS-DOCK-D1U
Input Connector Type	mUSB 3.0
Dimensions	4.625"w x 4.625"d x 3"h
Weight	2.3 lbs
Max Power	5V @ 2A*

\*mUSB products supporting USB 2.0/3.0 will have a max current of 1.5A



## GDS® Desktop Dock for RAM® IntelliSkin™ Products

Keep your IntelliSkin™ wrapped devices charged and data synced with these low-profile desktop docks. Small and durable, the Desktop Dock is great for compact work spaces.

Part Number	Input Connector Type	Dimensions	Weight	Number of Pins	Max Power
RAM-GDS-DOCK-D2U	mUSB 2.0	3"w x 3.625"d x 2"h	1.1 lbs	5	5V @ 2A*

\*mUSB products supporting USB 2.0/3.0 will have a max current of 1.5A

### seen in this photo:

RAM-GDS-DOCK-D2U (GDS® desktop dock)

RAM-GDS-SKIN-SAM22 (IntelliSkin™ with GDS Technology™ for Samsung S7)



## GDS® 4 Gang Charge Only Desktop Dock for RAM® IntelliSkin™ Products



Charge up to four IntelliSkin™ wrapped devices through this multi-port dock with integrated power supply. This low-profile, charge-only solution plugs into any 110V wall plug and is compatible with 220V system with the use of an adapter.

Part Number	RAM-GDS-DOCK-4G1PU
Input Connector Type	110 wall plug
Input Range	100V-240V 50/60Hz
Dimensions	4.3"w x 7.8"d x 4"h
Weight	2.7 lbs
Max Power	5V @ 2A*

\*mUSB products supporting USB 2.0/3.0 will have a max current of 1.5A

## GDS® 6 Gang Charge Only Desktop Dock for RAM® IntelliSkin™ Products



Charge up to six IntelliSkin™ wrapped devices through this multi-port dock with integrated power supply. This low-profile, charge-only solution plugs into any 110V wall plug and is compatible with 220V system with the use of an adapter.

Part Number	RAM-GDS-DOCK-6G1PU
Input Connector Type	110 wall plug
Input Range	100V-240V 50/60Hz
Dimensions	4.3"w x 10.4"d x 4"h
Weight	3.3 lbs
Max Power	5V @ 2A*

\*mUSB products supporting USB 2.0/3.0 will have a max current of 1.5A

## GDS® Slide™ Dock for RAM® IntelliSkin™ Products



The Slide™ Dock charger creates a modular and interchangeable solution for charging carts and cabinets. The dock is adjustable to accommodate virtually any tablet.

Part Number	RAM-GDS-DOCK-G7MU	RAM-GDS-DOCK-G7U	RAM-GDS-DOCK-G7BU
Input Connector Type	female USB Type A	female USB Type A	female USB Type A
Attachment Type	magnetic base	drill-down base	GDS® receptacle only
Max Power	5V @ 2A*	5V @ 2A*	5V @ 2A*

\*mUSB products supporting USB 2.0/3.0 will have a max current of 1.5A



# IntelliSkin™ with GDS Tech™



**seen in this photo:**

- RAM-GDS-DOCK-6G1PU (GDS® 6 gang desktop dock)
- RAM-GDS-SKIN-SAM15U (IntelliSkin™ with GDS Technology™ for Samsung Tab A 9.7)
- RAM-GDS-SKIN-AP2 (IntelliSkin™ with GDS Technology™ for Apple iPad mini 3)
- RAM-GDS-SKIN-SAM12U (IntelliSkin™ with GDS Technology™ for Samsung Tab 4 8.0)
- RAM-GDS-SKIN-SAM11U (IntelliSkin™ with GDS Technology™ for Samsung Tab 4 7.0)
- RAM-GDS-SKIN-SAM14U (IntelliSkin™ with GDS Technology™ for Samsung S6)



## GDS® Universal Vehicle Phone Dock for RAM® IntelliSkin™ Products

The universal phone vehicle dock with GDS Technology™ is a spring loaded, quick release cradle that offers a secure fit with easy access to the mounted phone. This docking station is compatible with any IntelliSkin™ wrapped phone.

Part Number	RAM-GDS-DOCK-V1U
Input Connector Type	mUSB 2.0
Hole Pattern	2 holes, 1.912" center to center matches cross section of the AMPs hole pattern
Fits	any phone in an IntelliSkin™
Max Power	5V @ 2A*

\*mUSB products supporting USB 2.0/3.0 will have a max current of 1.5A

## Bottom Cup for Tab-Tite™ and Tab-Lock™ GDS® Vehicle Docks



Convert your existing Tab-Tite™ or Tab-Lock™ tablet mount to a GDS® system by changing the bottom cup. This module is compatible with any device wrapped with IntelliSkin™ and offers charging and data sync while in a mobile setting.

Part Number	Input Connector Type	Number of Pins	Max Power
RAM-GDS-DOCK-V3BU	mUSB 2.0	5	5V @ 2A*

\*mUSB products supporting USB 2.0/3.0 will have a max current of 1.5A



## GDS® Adjustable Desktop Dock for RAM® IntelliSkin™ Products

This desktop dock will hold any sized IntelliSkin™ wrapped device thanks to its adjustable back support. It is ideal for extra thick devices or those with external accessories attached.

Part Number	RAM-GDS-DOCK-D1AU
Input Connector Type	mUSB 3.0
Dimensions	5.75"w x 4.6875"d x 6"h
Weight	1.7 lbs
Max Power	5V @ 2A*

\*mUSB products supporting USB 2.0/3.0 will have a max current of 1.5A



# IntelliSkin™ with GDS Tech™



## Snap-Con™ GDS® to mUSB 2.0 Adapter

Use a mUSB 2.0 cable to quickly charge and sync any device in an IntelliSkin™ when a GDS® dock is unavailable.

Part Number	RAM-GDS-AD1U
Input Connector Type	mUSB 2.0
Fits	any IntelliSkin™ wrapped device
Max Power	5V @ 2A*

\*mUSB products supporting USB 2.0/3.0 will have a max current of 1.5A



## GDS® Intelligent 6-Port USB Charger

This USB charger works with the GDS® 6 gang desktop dock to simultaneously charge six IntelliSkin™ wrapped devices. Up to six USB cables connect to the charger, which utilizes one power cord to simplify the charging of multiple devices.

Part Number	RAM-GDS-CHARGE-USB6
Input Connector Type	110 wall plug
Input Range	100V-240V 50/60Hz
Max Power	5V @ 2.4A* per port

\*mUSB products supporting USB 2.0/3.0 will have a max current of 1.5A



## GDS® 2-Port USB Cigarette Charger

The GDS® 2-Port USB cigarette charger will charge two devices at once. The low-profile design fits easily in your dash without getting in the way of other controls within the vehicle.

Part Number	RAM-GDS-CHARGE-USB2HCIG
Output Connector Type	2 female USB type A
Input Range	12-24 VDC
Max Power	5V @ 2.4A* per port

\*mUSB products supporting USB 2.0/3.0 will have a max current of 1.5A



## GDS® 2-Port USB Wall Charger

The GDS® 2-port wall charger will charge two devices at once. This low-profile plug has a dual 2.4A output (4.8A total) to assure your devices will charge quickly and efficiently.

Part Number	RAM-GDS-CHARGE-USB2W
Output Connector Type	2 female USB type A
Input Range	100V-240V 50/60Hz
Max Power	5V @ 2.4A* per port

\*mUSB products supporting USB 2.0/3.0 will have a max current of 1.5A



## Stand Off Risers for GDS® Vehicle Docks

These stand off risers provide extra space for IntelliSkin™ wrapped tablets with accessories such as the HandStand™ Hand Strap and Kick Stand. The included hardware allows for easy attachment to GDS® vehicle docks.

Part Number	RAM-HOL-TAB-RISER2U
Fits	any GDS® vehicle dock



## HandStand™ - Hand Strap and Kick Stand for RAM® IntelliSkin™ Products

The HandStand™ provides an adjustable hand strap that is compatible with a gloved hand and can be rotated 360 degrees. An integrated kick stand allows for positioning the tablet on a flat surface for on the go operation.

Part Number	RAM-GDS-HS1U
Fits	any HandStand™ compatible IntelliSkin™

\*when using an IntelliSkin™ with a HandStand™ in a GDS® vehicle dock, the RAM-HOL-TAB-RISER2U is needed



## Shoulder Strap for RAM® IntelliSkin™ Products

Secure devices while remotely processing orders or working on the move. The shoulder strap is a durable and ergonomic choice.

Part Number	RAM-GDS-SS1U
Fits	any shoulder strap compatible IntelliSkin™





# IntelliSkin™ with GDS Tech™



## GDS® Step Down Converter Charger

This is the ideal solution for providing power to any 5V device on your forklift. This charger features a variety of power options such as male micro-B USB and female USB type A connectors that can connect to your GDS® dock.

\*mUSB products supporting USB 2.0/3.0 will have a max current of 1.5A

Part Number	Output Connector Type	Input Range	Max Power	Input Cable Length	Output Cable Length
RAM-GDS-CHARGE-V1U	male micro-B USB	10-50 VDC	5V @ 1.5A*	1.2 Meters	1.2 Meters
RAM-GDS-CHARGE-V2U	female USB type A	10-50 VDC	5V @ 1.5A*	1.2 Meters	1.2 Meters
RAM-GDS-CHARGE-V4U	male micro-B USB	11.5-36 VDC	5V @ 2.5A*	1.2 Meters	1.2 Meters

## GDS® Cables



Deliver power and data wherever it is needed with GDS® cables. These reliable and efficient cables offer the flexibility to place docks where they are most effective and connect to your power supply through a USB Type A plug.

Part Number	Connector Type
RAM-GDS-CAB-MUSB2-1	mUSB 2.0
RAM-GDS-CAB-MUSB290-1	90-degree mUSB 2.0
RAM-GDS-CAB-MUSB3-1	mUSB 3.0

## 10' Power Cord with Female Cigarette Plug



The 10' long, non-coiled cable with two ring terminals is designed to route to either the vehicle battery or a fuse panel for a permanent hard-wire power installation.

Part Number	RAM-CIG-F-10
Input Connector	two .31 ID ring terminals
Output Connector	female cigarette plug
Cable Length	10'

# partners & popular applications



RAM® Mounts enable the use of tablets, rugged devices and printers on Crown forklifts by attaching to the Crown Work Assist® platform. This adapter is offered with three different ball sizes to support devices of different weights.

Part Number	Ball Size	Includes
RAM-B-202U-CRO2	1" ( B )	ball base for Work Assist®
* RAM-202U-CRO1	1.5" ( C )	ball base for Work Assist®
* RAM-D-202U-CRO1	2.25" ( D )	ball base for Work Assist®
* RAM-101U-B-CRO1	1.5" ( C )	ball base for Work Assist®, short arm, round ball base with AMPs pattern
* RAM-101U-CRO1	1.5" ( C )	ball base for Work Assist®, standard arm, round ball base with AMPs pattern
* RAM-101U-D-CRO1	1.5" ( C )	ball base for Work Assist®, long arm, round ball base with AMPs pattern

\*steel reinforced post



- seen in this photo:
- RAM-202U-CRO1 (adapter for the Crown Work Assist®)
- RAM-201U (standard length arm)
- RAM-202U (round base)
- RAM-GDS-DOCKL-V2-AP7U (locking GDS® dock for Apple iPad mini 4)
- RAM-HOL-RISER2U (stand off risers for GDS® docks)
- RAM-GDS-HS1U (Handstand™ hand strap and kick stand attachment)
- RAM-GDS-SKIN-AP7 (IntelliSkin™ with GDS Technology™ for Apple iPad mini 4)

# RAYMOND

Integrating telematics and automation into a warehouse environment can be a challenge. The OEM integration between RAM® Mounts and Raymond provides modularity and easy attachment for the iWAREHOUSE telematics system as well as fans and lights.

**seen in this photo:**

RAM-B-202U (round base x2)

RAM-B-201U-A (short arm x2)

RAM-B-238U (diamond base x2)

RAM-202U-152 (square base x2)

RAM-201U-B (short arm)



# partners & popular applications

# Honeywell

RAM® Mounts supports almost every Honeywell material handling product with a modular line of mounting systems. RAM® provides the flexibility to attach the right device for the job to your forklift, pallet jack and more. See compatibility chart for a full list of supported products.

**seen in this photo:**

RAM-335-D-246 (overhead guard plates with square ball base)

RAM-D-201U-C (short arm)

RAM-D-254U (round base)

custom Honeywell bracket

RAM-201U (standard length arm)

custom Honeywell keyboard bracket made by RAM®

RAM-202U (round base)

RAP-396U (Power-Grip™ scanner gun cradle)





RAM® Mounts supports almost every Zebra material handling product. RAM® provides quick access and modular mounting to create efficiencies and ease of use. See compatibility chart for a full list of supported products.



**seen in this photo:**

- RAM-D-247U-5 (square rail clamp)
- RAM-D-201U (standard length arm)
- RAM-D-2461U (square base)
- RAM-247U-5 (square rail clamp)
- RAM-201U (standard length arm)
- RAM-202U (round base)

# partners & popular applications



RAM® Mounts and I.D. Systems® have developed the RAM-101U-B-IDS4 to provide the perfect mount for the VAC 4 system. The stainless steel hardware and rugged construction of this product provides a durable mount in any environment.

**seen in this photo:**

RAM-101U-B-IDS4 (bracket with short arm for the ID Systems® VAC4)

RAM-247B-HAR-IDS1U (backing plate and hardware for ID Systems® VAC mount)





An OEM integration with Newcastle Systems integrates displays and laptops directly onto carts creating mobile powered work stations. RAM® Mounts provide a rugged hold and enable nearly infinite adjustment.

seen in this photo:

RAM-2314-3 (Tough-Tray™ laptop cradle)

RAM-101U (double ball and socket mount)





# compatibility chart



Competence in Mobile Computing

		
<b>MTC 6/10</b>		
Cradle	Ball Base	Notes
N / A	RAM-D-2461U	Attaches to OEM device using VESA 75mm hole pattern

		
<b>MTC 6/12</b>		
Cradle	Ball Base	Notes
N / A	RAM-D-2461U	Attaches to OEM device using VESA 75mm hole pattern

		
<b>MTC 6/15</b>		
Cradle	Ball Base	Notes
N / A	RAM-D-2461U	Attaches to OEM device using VESA 75mm hole pattern



# compatibility chart

	<h2>DLT-V8310</h2>	
Cradle	Ball Base	Notes
N / A	RAM-D-2461U	Attaches to OEM device using VESA 75mm hole pattern
N / A	x2 RAM-202U	Attaches to OEM device using AMPS hole pattern

	<h2>DLT-V8312</h2>	
Cradle	Ball Base	Notes
N / A	RAM-D-2461U	Attaches to OEM device using VESA 75mm hole pattern
N / A	x2 RAM-202U	Attaches to OEM device using AMPS hole pattern

	<h2>XMT 5/7</h2>	
Cradle	Ball Base	Notes
N / A	RAM-D-2461U	Attaches to OEM device using VESA 75mm hole pattern

# compatibility chart

		
<b>XMT 5/10</b>		
Cradle	Ball Base	Notes
N / A	RAM-D-2461U	Attaches to OEM device using VESA 75mm hole pattern

		
<b>PWS-870</b>		
Cradle	Ball Base	Notes
PWS-870 Vehicle Docking Station	RAM-D-2461U	Attaches to OEM device using VESA 75mm hole pattern

		
<b>TREK 773</b>		
Cradle	Ball Base	Notes
N / A	RAM-2461U	Attaches to OEM device using VESA 75mm hole pattern

# compatibility chart

	<b>TREK 723</b>	
Cradle	Ball Base	Notes
N / A	RAM-202U	Attaches to OEM device using AMPS hole pattern

**seen in this photo:**

RAM-202U-CRO1 (adapter for the Crown Work Assist)

RAM-201U (standard length arm)

RAM-2461U (square base)



# compatibility chart



	<h2>Guardian</h2>	
Cradle	Ball Base	Notes
N / A	RAM-202U	Attaches to OEM device using AMPS hole pattern

	<h2>Phoenix</h2>	
Cradle	Ball Base	Notes
N / A	RAM-202U	Attaches to OEM device using AMPS hole pattern

**seen in this photo:**

RAM-247U-25 (square rail clamp)

RAM-201U (standard length arm)

RAM-202U (round base)



# compatibility chart

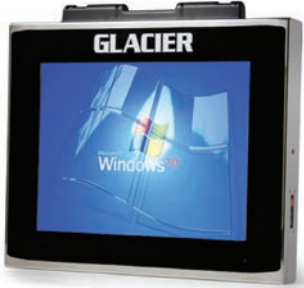

	<h2>Kodiak</h2>	
Cradle	Ball Base	Notes
N / A	RAM-D-246U	Attaches to OEM device using VESA 100mm hole pattern

	<h2>Everest S9000</h2>	
Cradle	Ball Base	Notes
N / A	RAM-D-246U	Attaches to OEM device using VESA 100mm hole pattern



**seen in this photo:**

RAM-335-D-246 (overhead guard plates with square ball base)

RAM-D-201U (standard arm)

RAM-D-246U (square base)

# compatibility chart





**seen in this photo:**

- RAM-D-202U-CRO1 (adapter for the Crown Work Assist®)
- RAM-D-201U-C (short arm)
- RAM-D-254U (round base)
- custom Honeywell bracket
- RAM-202U (round base x2)
- RAM-201U (standard length arm)

# Honeywell

	<h2>Thor VM1</h2>	
Cradle	Ball Base	Notes
N / A	RAM-D-254U	Attaches to OEM device using AMPS hole pattern

	<h2>Thor VM2</h2>	
Cradle	Ball Base	Notes
N / A	RAM-D-254U	Attaches to OEM device using AMPS hole pattern

	<h2>Thor VM3</h2>	
Cradle	Ball Base	Notes
N / A	RAM-D-254U	Attaches to OEM device using AMPS hole pattern

	<h2>Thor VX9</h2>	
Cradle	Ball Base	Notes
N / A	RAM-D-202U	Attaches to OEM device using 120 degree hole pattern

# compatibility chart

			<b>Thor CV31</b>		
Cradle		Ball Base		Notes	
N / A		RAM-D-202U		Attaches to OEM device using 120 degree hole pattern; compatible with RAM-202U-IN10 keyboard bracket	

			<b>CV41</b>		
Cradle		Ball Base		Notes	
N / A		RAM-D-254U		Attaches to OEM device using AMPS hole pattern	

			<b>CV61</b>		
Cradle		Ball Base		Notes	
OEM Adapter Plate (203-959-003)		RAM-D-202U		Attaches to OEM adapter plate using 120 degree hole pattern	

			<b>Dolphin 99GX</b>		
Cradle		Ball Base		Notes	
RAP-317U		RAM-202U		Dolphin 99GX must have OEM Pistol Grip; Attaches to RAM® cradle using AMPS hole pattern	
OEM Cradle (99EX-MB-12)		RAM-202U		Attaches to OEM cradle using AMPS hole pattern	



# compatibility chart



## Dolphin 70e

Cradle	Ball Base	Notes
RAM-HOL-UN7BU	N/A	



## Intermec CK3X/CK3R

Cradle	Ball Base	Notes
RAP-317U	RAM-202U	CK3x/CK3R must have OEM Pistol Grip; Attaches to RAM® cradle using AMPS hole pattern
OEM Dock (871-231-102)	RAM-202U	Attaches to OEM cradle using AMPS hole pattern
OEM Holder (871-236-001)	RAM-202U	Attaches to OEM cradle using AMPS hole pattern





## Intermec CN50/CN51

Cradle	Ball Base	Notes
RAM-HOL-IN19PBU	RAM-202U	Attaches to powered cradle using AMPS hole pattern; internal power with bare wire
RAM-HOL-IN19PCU	RAM-202U	Attaches to powered cradle using AMPS hole pattern; internal power with cigarette plug
RAM-HOL-IN19U	RAM-202U	Attaches to passive cradle using AMPS hole pattern

# compatibility chart

		
<b>Intermec CK70/CK71</b>		
Cradle	Ball Base	Notes
RAP-317U	RAM-202U	CK70/CK71 must have OEM Pistol Grip; Attaches to RAM® cradle using AMPS hole pattern
OEM Dock (871-034-001)	RAM-202U	Attaches to OEM cradle using AMPS hole pattern
OEM Holder (805-672-001)	RAM-202U	Attaches to OEM cradle using AMPS hole pattern

		
<b>Intermec CN70/CN70e</b>		
Cradle	Ball Base	Notes
RAP-317U	RAM-202U	CN70/CN70e must have OEM Pistol Grip; Attaches to RAM® cradle using AMPS hole pattern
OEM Dock (871-034-001)	RAM-202U	Attaches to OEM cradle using AMPS hole pattern
OEM Holder (805-672-001)	RAM-202U	Attaches to OEM cradle using AMPS hole pattern

		
<b>Intermec CN3/CN4</b>		
Cradle	Ball Base	Notes
RAM-HOL-IN11U	RAM-202U	Attaches to passive cradle using AMPS hole pattern
RAM-HOL-IN11PEBU	RAM-202U	Attaches to powered cradle using AMPS hole pattern; external power with bare wire
RAM-HOL-IN11PU	RAM-202U	Attaches to powered cradle using AMPS hole pattern; internal power with bare wire and cigarette plug
RAM-HOL-IN11PECU	RAM-202U	Attaches to powered cradle using AMPS hole pattern; external power with cigarette plug

# compatibility chart

	<b>Dolphin CT50</b>	
Cradle	Ball Base	Notes
RAM-HOL-UN10BU	N/A	
OEM CRADLE (CT50-MB-0)	RAM-202U	Attaches to OEM cradle using AMPS hole pattern
OEM CRADLE W/ POWER ADAPTER (CT50-MB-1)	RAM-202U	Attaches to OEM cradle using AMPS hole pattern

	<b>Intermec CK3</b>	
Cradle	Ball Base	Notes
RAM-HOL-SUR1U	RAM-202U	Attaches to passive cradle using AMPS hole pattern

	<b>Granit 1911 Series</b>	
Cradle	Ball Base	Notes
RAP-396U	RAM-202U	Attaches to RAM® cradle using AMPS hole pattern

	<b>Vocollect A700 Series</b>	
Cradle	Ball Base	Notes
Vehicle Mount Talkman (VMT)	RAM-B-202U	Attaches to OEM cradle using AMPS hole pattern

# compatibility chart





		
<b>Verso+ 10</b>		
Cradle	Ball Base	Notes
N / A	RAM-D-2461U	Attaches to OEM device using VESA 75mm hole pattern

		
<b>Verso 12</b>		
Cradle	Ball Base	Notes
N / A	RAM-D-2461U	Attaches to OEM device using VESA 75mm hole pattern

		
<b>Verso 15</b>		
Cradle	Ball Base	Notes
N / A	RAM-D-2461U	Attaches to OEM device using VESA 75mm hole pattern

# compatibility chart

	<h2>JLT1214P and JLT1214N</h2>	
Cradle	Ball Base	Notes
N / A	RAM-D-2461U	Attaches to OEM device using VESA 75mm hole pattern

	<h2>MT1010</h2>	
Cradle	Ball Base	Notes
JLT Vehicle Cradle	RAM-D-246U	Attaches to OEM cradle using VESA 100mm hole pattern



**seen in this photo:**

RAM-D-202U-CRO1 (adapter for the Crown Work Assist®)

RAM-D-201U-C (short arm)

RAM-D-2461U (square base)

# compatibility chart





		
<b>xTablet T7200</b>		
Cradle	Ball Base	Notes
OEM Cradle	RAM-202U	Attaches to OEM cradle using AMPS hole pattern

		
<b>xTablet T1200</b>		
Cradle	Ball Base	Notes
xTablet T1200 Vehicle Dock	RAM-D-202U	Attaches to OEM powered cradle using AMPS hole pattern
xTablet T1200 Vehicle Holder	RAM-D-202U	Attaches to OEM passive cradle using AMPS hole pattern

		
<b>xTablet T1400</b>		
Cradle	Ball Base	Notes
xTablet T1400 Cradle	RAM-2461U	Attaches to OEM cradle using VESA 75mm hole pattern

# compatibility chart

	<b>xTablet T1600</b>	
Cradle	Ball Base	Notes
xTablet T1600 Vehicle Cradle	RAM-2461U	Attaches to OEM cradle using VESA 75mm hole pattern

	<b>xTablet Flex 8</b>	
Cradle	Ball Base	Notes
Snap Mount	RAM-202U	Attaches to OEM cradle using AMPS hole pattern

	<b>xTablet Flex 10</b>	
Cradle	Ball Base	Notes
Snap Mount	RAM-202U	Attaches to OEM cradle using AMPS hole pattern

**seen in this photo:**

- RAM-247U-4 (square rail clamp)
- RAM-201U (standard length arm)
- RAM-2461U (square base)

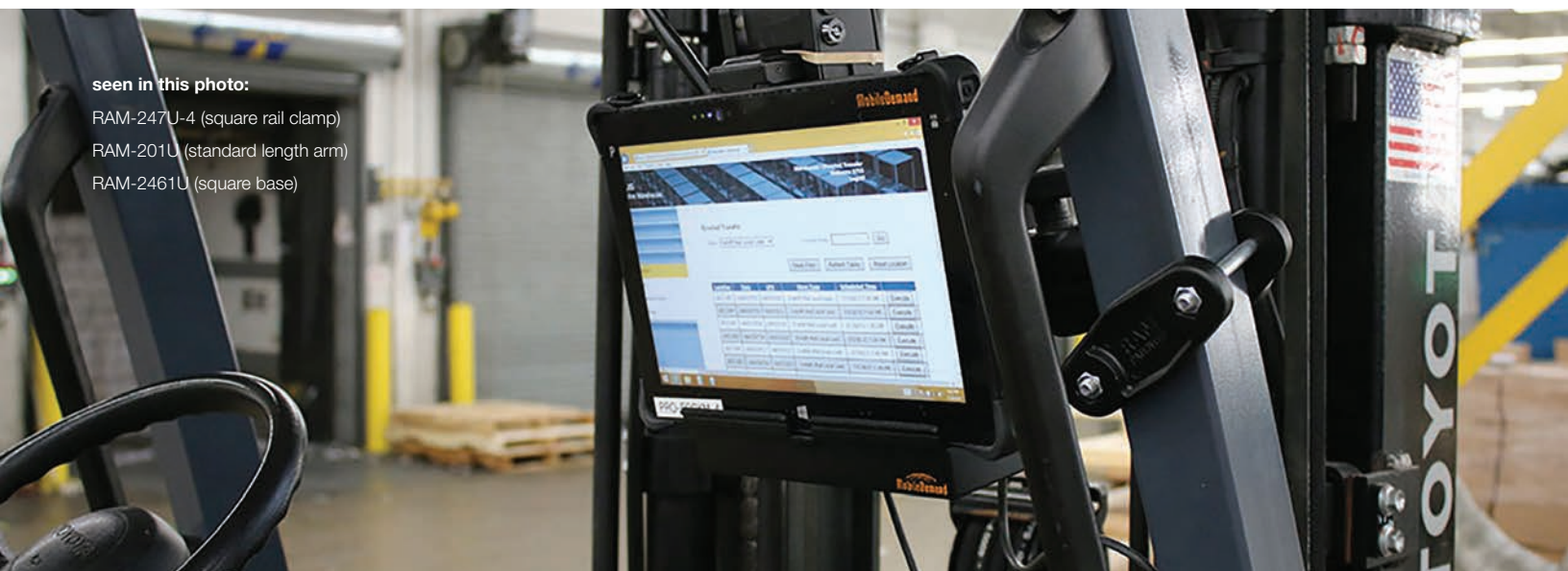

# compatibility chart



	<h2>C12 Industrial PC</h2>	
Cradle	Ball Base	Notes
N / A	RAM-D-2461U	Attaches to OEM device using VESA 75mm hole pattern

	<h2>C15 Industrial PC</h2>	
Cradle	Ball Base	Notes
N / A	RAM-D-2461U	Attaches to OEM device using VESA 75mm hole pattern



seen in this photo:

- RAM-D-111U (rectangular base)
- RAM-D-201U (standard length arm)
- RAM-D-2461U (square base)



# compatibility chart

## Panasonic

		
<b>Toughbook CF-19</b>		
Cradle	Ball Base	Notes
RAM-234-PAN2	RAM-D-2461U	Attaches to RAM® cradle using VESA 75mm hole pattern
RAM-234-PAN2P	RAM-D-2461U	Attaches to RAM® cradle using VESA 75mm hole pattern

		
<b>Toughbook CF-H2</b>		
Cradle	Ball Base	Notes
RAM-HOL-PAN5U	RAM-2461U	Attaches to RAM® cradle using VESA 75mm hole pattern
RAM-HOL-PAN5PU	RAM-2461U	Attaches to RAM® cradle using VESA 75mm hole pattern

		
<b>Toughbook FZ-G1</b>		
Cradle	Ball Base	Notes
RAM-HOL-TAB19U	RAM-202U	Attaches to RAM® Tab-Tite™ cradle using AMPS hole pattern

# compatibility chart

		
<h2>Toughbook FZ-Q1</h2>		
Cradle	Ball Base	Notes
RAM-234-3	RAM-202U	Attaches to RAM® cradle using AMPS hole pattern

		
<h2>Toughbook FZ-M1</h2>		
Cradle	Ball Base	Notes
RAM-HOL-TAB12U	RAM-202U	Attaches to RAM® Tab-Tite™ cradle using AMPS hole pattern
RAM-HOL-TABL12U	RAM-202U	Attaches to RAM® Tab-Lock™ cradle using AMPS hole pattern

		
<h2>Toughbook FZ-R1</h2>		
Cradle	Ball Base	Notes
RAM-234-3	RAM-202U	Attaches to RAM® cradle using AMPS hole pattern

# compatibility chart



## Toughbook FZ-B2

Cradle	Ball Base	Notes
RAM-HOL-TAB12U	RAM-202U	Attaches to RAM® Tab-Tite™ cradle using AMPS hole pattern
RAM-HOL-TABL12U	RAM-202U	Attaches to RAM® Tab-Lock™ cradle using AMPS hole pattern
RAM-HOL-TAB19U	RAM-202U	Attaches to RAM® Tab-Tite™ cradle using AMPS hole pattern
RAM-HOL-TABL19U	RAM-202U	Attaches to RAM® Tab-Lock™ cradle using AMPS hole pattern



## Toughbook FZ-A1

Cradle	Ball Base	Notes
RAM-HOL-TAB10U	RAM-202U	Attaches to RAM® Tab-Tite™ cradle using AMPS hole pattern
RAM-HOL-TABL10U	RAM-202U	Attaches to RAM® Tab-Lock™ cradle using AMPS hole pattern

### seen in this photo:

- RAM-D-202U-CRO1 adapter for the Crown Work Assist®
- RAM-D-201U (standard length arm)
- RAM-D-2401U (square base)
- RAM-234-PAN2P (Tough-Dock™ for Panasonic Toughbook CF-18 & 19)

# compatibility chart



		
<b>FM10</b>		
Cradle	Ball Base	Notes
N / A	RAM-D-2461U	Attaches to OEM device using VESA 100mm hole pattern

		
<b>M9020</b>		
Cradle	Ball Base	Notes
OEM Cradle	RAM-202U	Attaches to OEM cradle using AMPS hole pattern

		
<b>M700</b>		
Cradle	Ball Base	Notes
OEM Cradle	RAM-2461U	Attaches to OEM cradle using VESA 75mm hole pattern

		
<b>M970D</b>		
Cradle	Ball Base	Notes
OEM Cradle	RAM-2461U	Attaches to OEM cradle using VESA 75mm hole pattern

# compatibility chart





		
<b>Motion F5m</b>		
Cradle	Ball Base	Notes
RAM-HOL-MOT9U	RAM-2461U	Passive cradle with VESA 75mm hole pattern
RAM-HOL-MOT9PU	RAM-2461U	Powered cradle with VESA 75mm hole pattern
RAM-HOL-MOT9PU-USB	RAM-2461U	Powered cradle w/ external USB with VESA 75mm hole pattern

		
<b>Motion CL920</b>		
Cradle	Ball Base	Notes
CL-Series Locking Mobile Dock by RAM®	RAM-202U or RAM-2461U	Attaches to OEM cradle using AMPS hole pattern or VESA 75mm hole pattern
OEM Mounting Plate	RAM-2461U	Attaches to OEM Mounting Plate using VESA 75mm hole pattern

		
<b>Motion R12</b>		
Cradle	Ball Base	Notes
OEM Cradle	RAM-2461U	Attaches to OEM cradle using VESA 75mm hole pattern

# compatibility chart

 <h2 style="text-align: center;">XC6 Series</h2>		
Cradle	Ball Base	Notes
XDock Pro by RAM®	RAM-2461U	Attaches to OEM cradle using VESA 75mm hole pattern
XDIM Pro by RAM®	RAM-2461U	Attaches to OEM cradle using VESA 75mm hole pattern

 <h2 style="text-align: center;">Bobcat</h2>		
Cradle	Ball Base	Notes
OEM Cradle (Xdock G2)	RAM-2461U	Attaches to OEM cradle using VESA 75mm hole pattern





**seen in this photo:**

- RAM-335-D-246 (overhead guard plates with square ball base)
- RAM-D-201U (standard length arm)
- RAM-D-2461U (square plate)
- XDock Pro by RAM®

# compatibility chart





		
<b>VC80</b>		
Cradle	Ball Base	Notes
N / A	RAM-D-202U-23	Attaches to OEM device

		
<b>VC70N0</b>		
Cradle	Ball Base	Notes
N / A	RAM-D-2461U-MOTO7B	Attaches to OEM device using VESA 75mm hole pattern, includes hardware to attach
N / A	RAM-D-2461U-MOTO7	Bridge plate attaches to device and allows power supply to be mounted directly to rear of the VC70 computer, includes hardware to attach and RAM-D-2461U ball mount. Order exclusively through Zebra Technologies

		
<b>8585 Vehicle Mounted Computer</b>		
Cradle	Ball Base	Notes
N / A	RAM-D-2461U	Attaches to OEM device using VESA 100mm hole pattern

# compatibility chart

		
<b>VH10</b>		
Cradle	Ball Base	Notes
N / A	RAM-D-202U-23	Attaches to OEM device

		
<b>TC8000</b>		
Cradle	Ball Base	Notes
OEM Cradle	RAM-B-202U	Attaches to OEM cradle using AMPS hole pattern

		
<b>TC70</b>		
Cradle	Ball Base	Notes
RAM-HOL-UN4U	RAM-B-238U	
OEM Cradle (CRD-TC7X-CVCD1-01)	RAM-B-238U	Attaches to OEM cradle using the diagonal of the AMPS hole pattern



# compatibility chart

**seen in this photo:**

RAP-B-400U (small Tough-Claw™)

RAM-B-201U (standard length arm)

RAM-B-202U (round base)



# compatibility chart

	<b>TC75</b>	
Cradle	Ball Base	Notes
RAM-HOL-UN4U	RAM-B-238U	
OEM Cradle (CRD-TC7X-CVCD1-01)	RAM-B-238U	Attaches to OEM cradle using the diagonal of the AMPS hole pattern

	<b>TC55</b>	
Cradle	Ball Base	Notes
RAM-HOL-UN10BU	N / A	
OEM Cradle (CRD-TC55-VCD1-01)	RAM-B-202U-MOTO2	Threads onto OEM cradle using AMPS hole pattern

	<b>MC40</b>	
Cradle	Ball Base	Notes
RAM-HOL-UN10BU	N / A	

	<b>MC45</b>	
Cradle	Ball Base	Notes
RAM-HOL-UN7BU	N / A	
OEM Cradle (VCD45XX-1000R)	RAM-B-202U-MOTO2	Threads onto OEM cradle using AMPS hole pattern

# compatibility chart

		
<b>MC55</b>		
Cradle	Ball Base	Notes
RAM-HOL-UN10BU	N / A	
RAM-HOL-SYM3U	RAM-202U	Attaches to RAM® passive cradle using AMPS hole pattern
RAM-HOL-SYM3PU	RAM-202U	Attaches to RAM® powered cradle using AMPS hole pattern; internal power with bare wire and cigarette plug
RAM-HOL-SYM3PECU	RAM-202U	Attaches to RAM® powered cradle using AMPS hole pattern; external power with cigarette plug
RAM-HOL-SYM3PEC-1U	RAM-202U	Attaches to RAM® powered cradle using AMPS hole pattern; external power with cigarette plug to DB9 connector
RAM-HOL-SYM3PE-RAY1U	RAM-202U	Attaches to RAM® powered cradle using AMPS hole pattern; external power with bare wire

		
<b>MC67</b>		
Cradle	Ball Base	Notes
RAM-HOL-UN10BU	N / A	
RAM-HOL-SYM3U	RAM-202U	Attaches to RAM® passive cradle using AMPS hole pattern
RAM-HOL-SYM3PU	RAM-202U	Attaches to RAM® powered cradle using AMPS hole pattern; internal power with bare wire and cigarette plug
RAM-HOL-SYM3PECU	RAM-202U	Attaches to RAM® powered cradle using AMPS hole pattern; external power with cigarette plug
RAM-HOL-SYM3PEC-1U	RAM-202U	Attaches to RAM® powered cradle using AMPS hole pattern; external power with cigarette plug to DB9 connector
RAM-HOL-SYM3PE-RAY1U	RAM-202U	Attaches to RAM® powered cradle using AMPS hole pattern; external power with bare wire

# compatibility chart

		
<b>MC9200</b>		
Cradle	Ball Base	Notes
RAM-HOL-QD1U	RAM-202U	Attaches to RAM® cradle using AMPS hole pattern
3rd Party Cradle	RAM-202U	Attaches to any 3rd party cradle that has the AMPS hole pattern

		
<b>MC9190-Z</b>		
Cradle	Ball Base	Notes
RAM-HOL-QD1U	RAM-202U	Attaches to RAM® cradle using AMPS hole pattern
3rd Party Cradle	RAM-202U	Attaches to any 3rd party cradle that has the AMPS hole pattern

		
<b>MT2000</b>		
Cradle	Ball Base	Notes
RAP-396U	RAM-202U	Attaches to RAM® cradle using AMPS hole pattern

		
<b>OMNII XT15</b>		
Cradle	Ball Base	Notes
OEM Cradle (ST1000)	RAM-202U	Attaches to OEM passive cradle using AMPS hole pattern
OEM Cradle (ST1002)	RAM-202U	Attaches to OEM powered cradle using AMPS hole pattern

# compatibility chart

 <h2 style="margin: 0;">Workabout Pro 4</h2>		
Cradle	Ball Base	Notes
OEM Cradle (WA1210-G2)	RAM-202U	Attaches to OEM cradle using AMPS hole pattern; use with long configurations
OEM Cradle (WA1310-G2)	RAM-202U	Attaches to OEM cradle using AMPS hole pattern; use with short configurations

 <h2 style="margin: 0;">DS3608 Series</h2>		
Cradle	Ball Base	Notes
RAP-396U	RAM-202U	Attaches to RAM® cradle using AMPS hole pattern

 <h2 style="margin: 0;">LI3608/3678</h2>		
Cradle	Ball Base	Notes
RAP-396U	RAM-202U	Attaches to RAM® cradle using AMPS hole pattern

 <h2 style="margin: 0;">LS3408 Series</h2>		
Cradle	Ball Base	Notes
RAP-396U	RAM-202U	Attaches to RAM® cradle using AMPS hole pattern

# compatibility chart

		
<b>DS3500 Series</b>		
Cradle	Ball Base	Notes
RAP-396U	RAM-202U	Attaches to RAM® cradle using AMPS hole pattern

		
<b>ET50/55 10.1"</b>		
Cradle	Ball Base	Notes
RAM-HOL-TAB25U	RAM-202U	Fits without protective case or boot on device; Attaches to RAM® Tab-Tite™ cradle using AMPS hole pattern
RAM-HOL-TABL25U	RAM-202U	Fits without protective case or boot on device; Attaches to RAM® Tab-Lock™ cradle using AMPS hole pattern
3rd Party Cradle	RAM-202U	Attaches to any 3rd party cradle that has the AMPS hole pattern
3rd Party Cradle	RAM-2461U	Attaches to any 3rd party cradle that has the VESA 75mm hole pattern

		
<b>ET50/55 8.3"</b>		
Cradle	Ball Base	Notes
3rd Party Cradle	RAM-202U	Attaches to any 3rd party cradle that has the AMPS hole pattern

# compatibility chart

3rd Party Cradle	RAM-2461U	Attaches to any 3rd party cradle that has the VESA 75mm hole pattern
	<h2>ET1 Enterprise Tablet</h2>	
Cradle	Ball Base	Notes
RAM-HOL-TAB4U	RAM-202U	ET1 cannot have handstrap attached to back of device; Attaches to RAM® Tab-Tite™ cradle using AMPS hole pattern
RAM-HOL-TAB4U	RAM-202U	ET1 cannot have handstrap attached to back of device; Attaches to RAM® Tab-Lock™ cradle using AMPS hole pattern

	<h2>EP10</h2>	
Cradle	Ball Base	Notes
EP10 Vehicle Cradle by RAM® (ep10-rv1000)	RAM-202U	Attaches to OEM passive cradle using AMPS hole pattern
EP10 Vehicle Cradle by RAM® (ep10-rv1005)	RAM-202U	Attaches to OEM powered cradle using AMPS hole pattern

# the shape that started it all

RAM® Double Socket Arms offer a distinctive Hourglass Shape® that is designed to provide optimal performance for most any mounting application. They are recognized globally for the strength and flexibility they offer.

The unique RAM® Mount system offers a full line of interchangeable mounting bases, extensions, device adapters and accessories to secure your gear where you want it.

RAM® Mounts are guaranteed for life and are proudly manufactured in Seattle, Washington, USA. See all of the innovative products and solutions RAM® Mounts manufactures at [rammount.com](http://rammount.com).



The RAM® Hourglass Shape® of the Double Socket Arms is a registered trademark of National Products Inc.





**RAM® Mounts is a division of National Products Inc.**

8410 Dallas Avenue South  
Seattle, WA 98108  
Phone: 800.497.7479  
sales@rammount.com  
rammount.com

Lifetime Warranty

Patents and Trademarks  
[www.rammount.com/ip](http://www.rammount.com/ip)

National Products Inc. would like to thank the following:

Northwest Handling Solutions  
Northwest Forklift  
Washington Liftruck  
Raymond Handling Concepts



# RAM<sup>®</sup> MOUNTS



# KAHA

Oy Kaha Ab  
Ansatie 2  
01740 Vantaa

www.kaha.fi  
teollisuus@kaha.fi  
puh 09 615 6800

Myynti  
puh 09 615 68300  
fax 09 615 68301

